

LEGEND:
 FND = FOUND
 H.C.C.F. NO. = HARRIS COUNTY CLERK'S FILE NUMBER
 H.C. = HORN ROAD
 H.C. = HORN ROAD
 H.C. = HORN ROAD
 P.O.B. = POINT OF BEGINNING
 P.O.C. = POINT OF COMMENCING

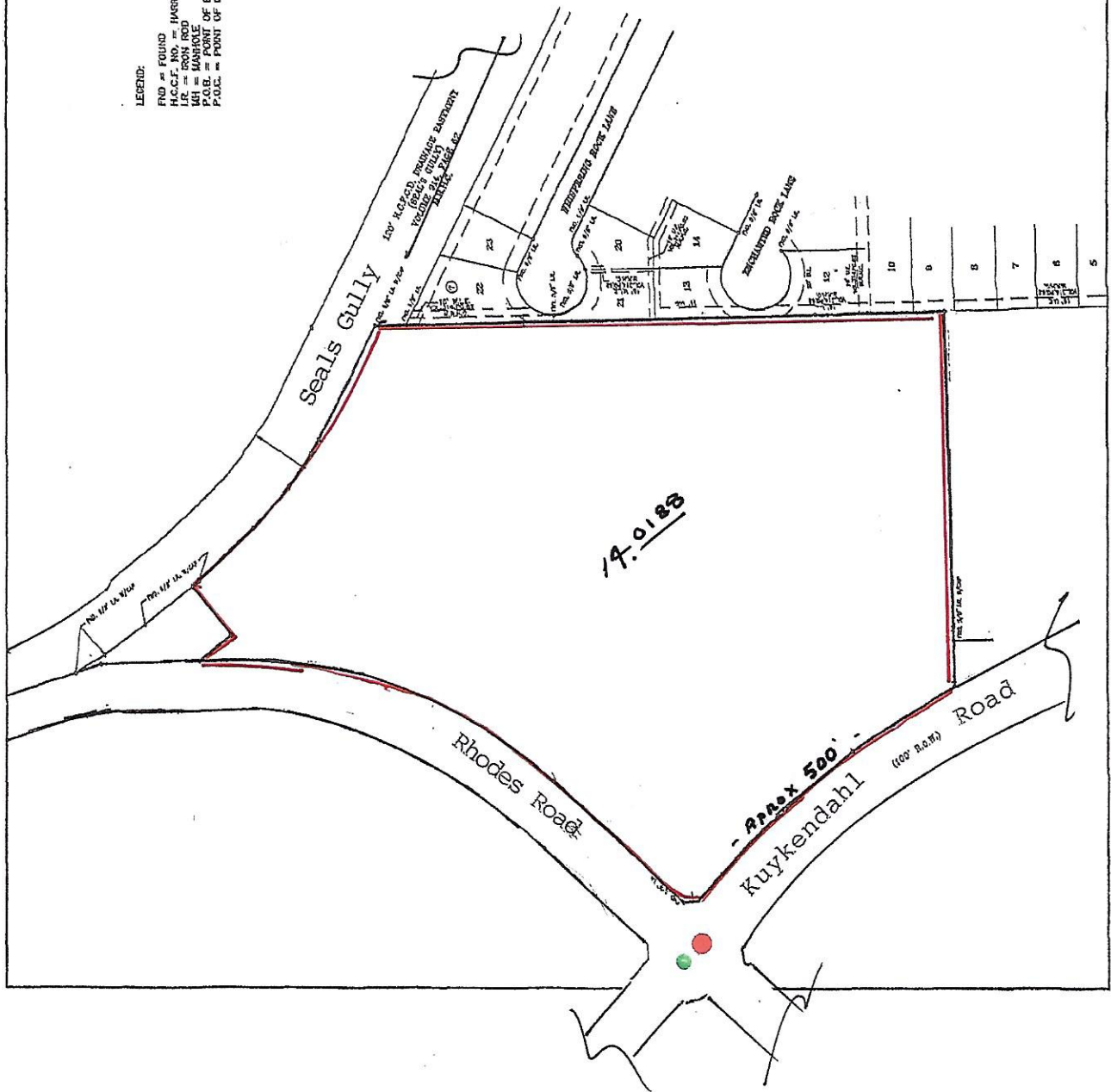

NOTES:

1. This survey was performed without the benefit of a current title report, therefore all easements and other matters of record which may have been granted may not be shown hereon.
2. Bearing orientation based on Texas State Plane Coordinate Grid System of 1983, derived from CONUS site RODS.
3. Surveyor did not abstract tract.
4. () indicates deed or plat call.
5. Based on graphical plotting no portion of this tract lies within "100 year flood plain" as shown on the Flood Insurance Rate Map issued by the Federal Emergency Management Agency under Community Panel Number 480287 0205 M (State of Texas, Texas, County of Harris, Texas, Flood Insurance Rate Map No. 480287 0205 M, dated 12/15/83). The "100 year flood plain" is subject to change and detailed studies become available and/or established or channel conditions change.
6. Subject to City of Houston Ordinance #85-1078 enacted 1985, which provides for the establishment of utility easements of real property and establishment of utility setback lines. A Certified Copy recorded under H.C.C.F. No. H253696 and having been amended by Ordinance No. 1989-267, enacted February 17, 1989.

Registered Professional Land Surveyor

H HOVIE SURVEYING COMPANY
 Land Surveys - Computer Mapping
 5000 Cobble - Spring, Texas 77379
 (713) 220-0000
 Survey - Plat Book Number - Computer
 Texas Plat Book Number No. 1043/100

EXHIBIT OF 14.0183 ACRES SITUATED IN THE
 JAMES COOPER SURVEY, ABSTRACT NUMBER 189,
 HARRIS COUNTY, TEXAS.

DRAWN: JANUARY 25, 2018 SCALE: 1" = 100' JOB NO. 05-10-02

ASS: 03B-C
 0504022018